

Wisconsin Registered Land Surveyor S-2582

**N9330 Knuteson Drive
Whitewater, WI 53190
Phone:(262)495-3284
FAX : (262) 495-8421
LAND-MARKSURVEYING.COM**



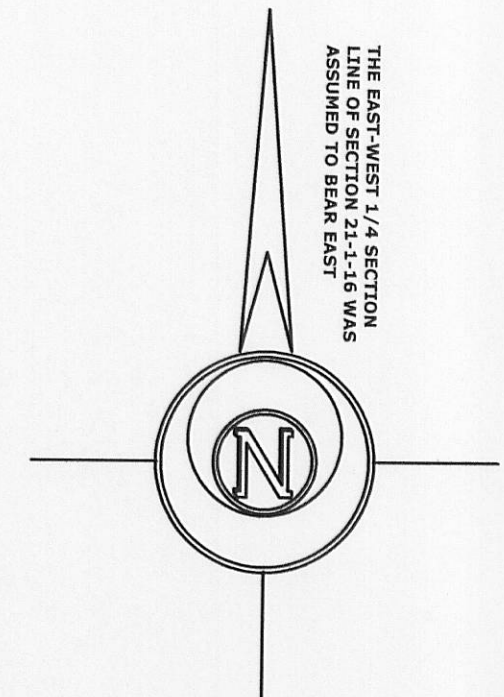
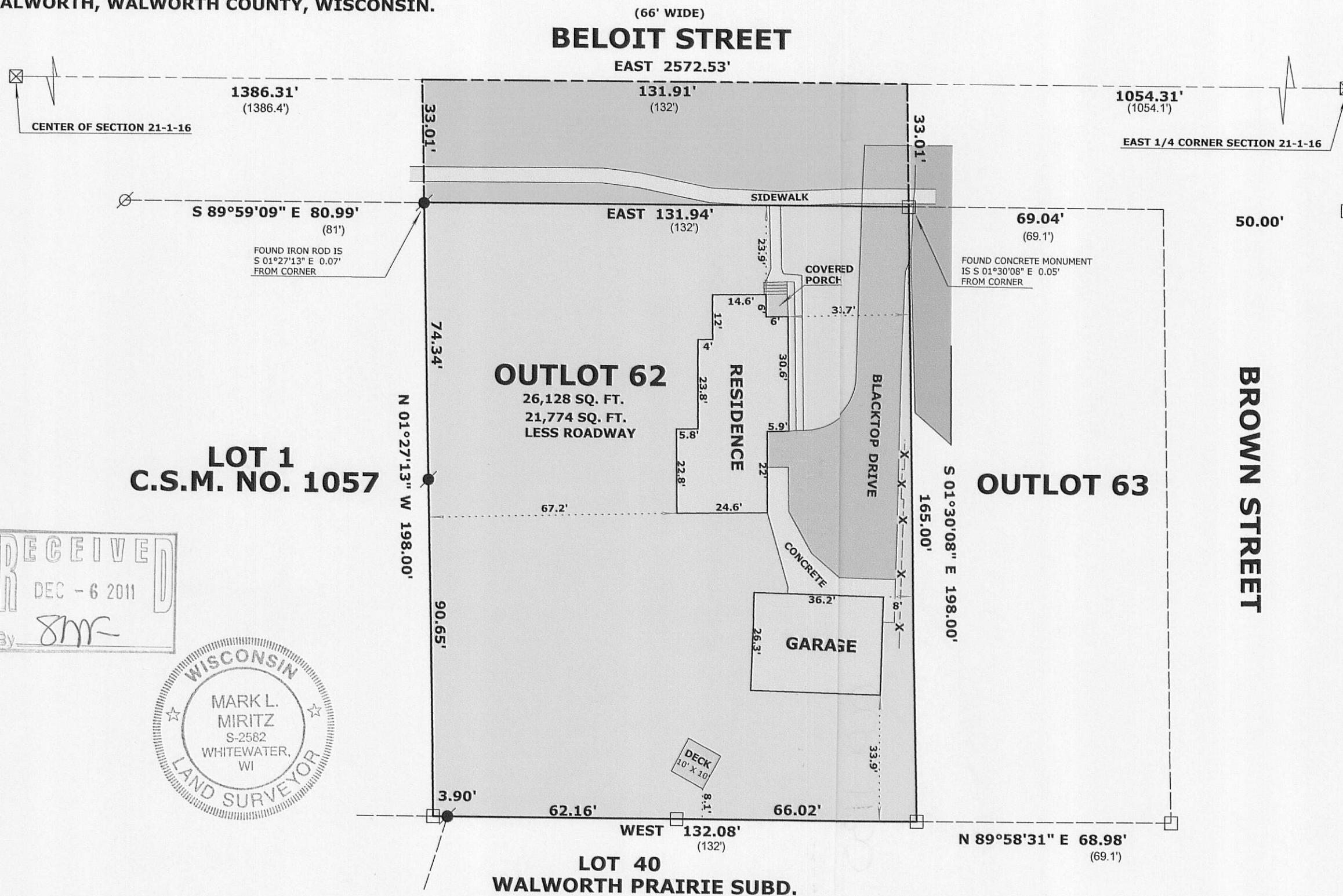

**ORDERED BY: THE RAULAND AGENCY
118 KENOSHA STREET
WALWORTH, WI 53184**

PLAT OF SURVEY

**OUTLOT 62 OF ASSESSOR'S PLAT TO THE VILLAGE
OF WALWORTH, WALWORTH COUNTY, WISCONSIN.**



LEGEND

- | | |
|---|-------------------------|
|  | FOUND IRON PIPE |
|  | FOUND IRON ROD |
|  | FOUND COUNTY MONUMENT |
|  | FOUND CONCRETE MONUMENT |
| (x x) | RECORDED AS DIMENSION |
|  | EXISTING BOARD FENCE |

SCALE: 1 INCH = 30 FEET

"I hereby certify that the above described property has been surveyed by me or under my direction and that the above map is a true representation thereof and shows the size and location of the property, its exterior boundaries, the location of all visible structures and dimensions of all principal buildings thereon, boundary fences, apparent easements, roadways and visible encroachments, if any."

"This survey is made for the use of the present owners of the property, and also those who purchase, mortgage, or guarantee the title thereto within one year from date hereof."

Mark L. Miritz
 MARK L. MIRITZ
 WISCONSIN REGISTERED
 LAND SURVEYOR S-2582
 DATE: APRIL 27, 2011 JOB NO. 11.411

RECEIVED
DEC - 6 2011
By 8mr



VWP - 72

009-1130